

SIERRA MUSIC PRESENTS  
THE STAN KENTON ORCHESTRA LIBRARY

# CARL

WRITTEN FOR CARL FONTANA AND PERFORMED BY HIM WITH THE STAN KENTON ORCHESTRA

## ALTO SAXOPHONE 1

BILL HOLMAN

MEDIUM UP SWING  $\text{♩} = 200$

7

4

19

4

31

4

58

© 2008 BILL HOLMAN MUSIC. PRINTED WITH PERMISSION BY SIERRA MUSIC PUBLICATIONS, PORT TOWNSEND, WA. 98568.  
ALL RIGHTS RESERVED. INTERNATIONAL COPYRIGHT SECURED.  
DUPLICATION IS STRICTLY PROHIBITED BY LAW.

ALTO SAXOPHONE 1 - "CARL" - PG 2.

47

51

55

57

59

63

Tacet End Time

73

77

81

85

89

93

1

2

2

2

9

6

14

TURN PAGE

ALTO SAXOPHONE 1 - "CARL" - PG 3.

107

111

114

117

121

129

137

145

151

155

157

161

165

169

173

177

181

185

189

193

197

201

205

209

213

217

221

225

229

233

237

241

245

249

253

257

261

265

269

273

277

281

285

289

293

297

301

305

309

313

317

321

325

329

333

337

341

345

349

353

357

361

365

369

373

377

381

385

389

393

397

401

405

409

413

417

421

425

429

433

437

441

445

449

453

457

461

465

469

473

477

481

485

489

493

497

501

505

509

513

517

521

525

529

533

537

541

545

549

553

557

561

565

569

573

577

581

585

589

593

597

601

605

609

613

617

621

625

629

633

637

641

645

649

653

657

661

665

669

673

677

681

685

689

693

697

701

705

709

713

717

721

725

729

733

737

741

745

749

753

757

761

765

769

773

777

781

785

789

793

797

801

805

809

813

817

821

825

829

833

837

841

845

849

853

857

861

865

869

873

877

881

885

889

893

897

901

905

909

913

917

921

925

929

933

937

941

945

949

953

957

961

965

969

973

977

981

985

989

993

997

1001

1005

1009

1013

1017

1021

1025

1029

1033

1037

1041

1045

1049

1053

1057

1061

1065

1069

1073

1077

1081

1085

1089

1093

1097

1101

1105

1109

1113

1117

1121

1125

1129

1133

1137

1141

1145

1149

1153

1157

1161

1165

1169

1173

1177

1181

1185

1189

1193

1197

1201

1205

1209

1213

1217

1221

1225

1229

1233

1237

1241

1245

1249

1253

1257

1261

1265

1269

1273

1277

1281

1285

1289

1293

1297

1301

1305

1309

1313

1317

1321

1325

1329

1333

1337

1341

1345

1349

1353

1357

1361

1365

1369

1373

1377

1381

1385

1389

1393

1397

1401

1405

# CARL

WRITTEN FOR CARL FONTANA AND PERFORMED BY HIM WITH THE STAN KENTON ORCHESTRA

ALTO SAXOPHONE 2

BILL HOLMAN

MEDIUM UP SWING  $\text{♩} = 200$

mf

dim.

7

4

19

31

4

38

ALTO SAXOPHONE 2 - "CARL" - PG 2.

43  
47

51  
mf

55  
57

59  
DIM.

65  
TACET END TIME

73  
77

79  
85

95  
9

6

14

TURN PAGE

ALTO SAXOPHONE 2 - "CARL" - PG 3.

107

121

129

137

145

151

155

# CARL

WRITTEN FOR CARL FONTANA AND PERFORMED BY HIM WITH THE STAN KENTON ORCHESTRA

## TENOR SAXOPHONE 1

BILL HOLMAN

MEDIUM UP SWING  $\text{♩} = 200$

5

11

17

55

7

4

19

2

31

4

58

TENOR SAXOPHONE 1 - "CARL" - PG 2.

47

57

63 TACET END TIME

77

85

93

14

TURN PAGE

TENOR SAXOPHONE 1 - "CARL" - PG 3.

107

121

129

157

145

151

TENOR SAXOPHONE 1 - "CARL" - PG 4.

155

159

163

166

174

178

186

192

194

198

SIERRA MUSIC PRESENTS  
THE STAN KENTON ORCHESTRA LIBRARY

# CARL

WRITTEN FOR CARL FONTANA AND PERFORMED BY HIM WITH THE STAN KENTON ORCHESTRA

## TENOR SAXOPHONE 2

BILL HOLMAN

MEDIUM UP SWING  $\text{♩} = 200$

TENOR SAXOPHONE 2 - "CARL" - PG 2.

45

47

57

55

59

DHL

63

TACET END TIME

75

77

81

85

95

14

TURN PAGE

TENOR SAXOPHONE 2 - "CARL" - PG 3.

107

121

129

137

145

151

TENOR SAXOPHONE 2 - "CARL" - PG 4.

155

159

166

174

188

192

198

154

158

Handwritten annotations: *F#*, *2.*, *7*, *2*, *D.W.*, *2.*

# CARL

WRITTEN FOR CARL FONTANA AND PERFORMED BY HIM WITH THE STAN KENTON ORCHESTRA

## BARITONE SAXOPHONE

BILL HOLMAN

MEDIUM UP SWING  $\text{♩} = 200$

BARITONE SAXOPHONE - "CARL" - PG 2.

45

47

55

57

59

63

TACET END TIME

75

77

81

85

95

2

4

14

Dim.

9

1

2

1

2

TURN PAGE

BARITONE SAXOPHONE - "CARL" - PG 3.

107

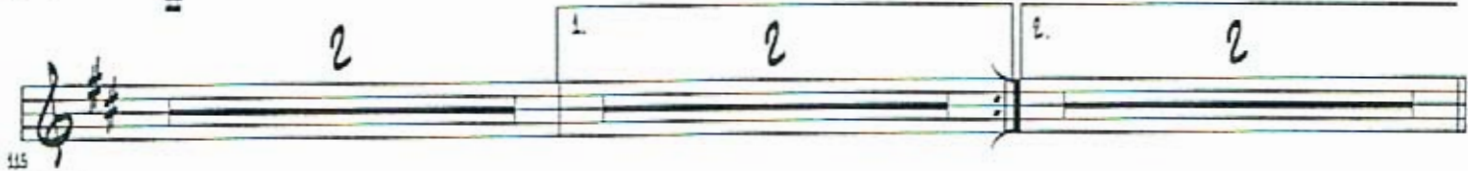

121

129

137

145

151

BARITONE SAXOPHONE - "CARL" - PG 4.

159

166

174

182

190

198

7

2

Dim.

# CARL

WRITTEN FOR CARL FONTANA AND PERFORMED BY HIM WITH THE STAN KENTON ORCHESTRA

(5 TRPT. PARTS)

TRUMPET 1

BILL HOLMAN

MEDIUM UP SWING  $\text{♩} = 200$

TRUMPET 1 - "CARL" - PG 2.

47

51

55

59

63

67

71

75

79

83

DIM.

TACET END TIME (TO CUP MUTE)

CUP MUTE

OPEN

TURN PAGE (TIME)

2

9

2

2

8

2

TRUMPET 1 - "CARL" - PG 3.

93 12 OPEN

107 4

115 2 1. 2 2. 2

121 8 129 8 137 8

145 5

151

159 UNIS.

TRUMPET I - "CARL" - PG 4.

# CARL

WRITTEN FOR CARL FONTANA AND PERFORMED BY HIM WITH THE STAN KENTON ORCHESTRA

## TRUMPET 2

BILL HOLMAN

MEDIUM UP SWING  $\text{♩} = 200$

TRUMPET 2 - "CARL" - PG 3.

95 12

95 12

107 4

107 4

115 2 2 2

115 2 2 2

121 8

121 8

129 8

129 8

137 LEAD 5

137 LEAD 5

145 5

145 5

151

151

155

155

TRUMPET 2 - "CARL" - PG 4.

158

165

167

174

182

186

192

196

SIERRA MUSIC PRESENTS  
THE STAN KENTON ORCHESTRA LIBRARY

# CARL

WRITTEN FOR CARL FONTANA AND PERFORMED BY HIM WITH THE STAN KENTON ORCHESTRA

TRUMPET 3

BILL HOLMAN

MEDIUM UP SWING  $\text{♩} = 200$

TRUMPET 3 - "CARL" - PG 2.

33

4

47

TRUMPET 3 - "CARL" - PG 3.

93

12

107

4

114

2

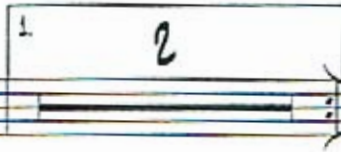

121

8

129

8

137

6

145

6

151

155

TRUMPET 3 - "CARL" - PG 4.

159

165

170

174

182

186

192

196

# CARL

WRITTEN FOR CARL FONTANA AND PERFORMED BY HIM WITH THE STAN KENTON ORCHESTRA

## TRUMPET 4

BILL HOLMAN

MEDIUM UP SWING  $\text{♩} = 200$

TRUMPET 4 - "CARL" - PG 2.

38 4

47

57 D.H.

63 TACET END TIME (TO CUP MUTE) 9

77 8

85 CUP MUTE OPEN 2

93 12 OPEN

TURN PAGE (TIME)

TRUMPET 4 - "CARL" - PG 3.

107

4

121

8

129

8

137

5

145

5

151

TRUMPET 4 - "CARL" - PG 4.

155

165

SIERRA MUSIC PRESENTS  
THE STAN KENTON ORCHESTRA LIBRARY

# CARL

WRITTEN FOR CARL FONTANA AND PERFORMED BY HIM WITH THE STAN KENTON ORCHESTRA

TRUMPET 5

BILL HOLMAN

MEDIUM UP SWING  $\text{♩} = 200$

TRUMPET 5 - "CARL" - PG 2.

2

38

4

47

57

63

TACET END TIME (TO CUP MUTE)

9

1.

2

2.

2

77

8

85

CUP MUTE

OPEN

2

93

12

OPEN

TURN PAGE (TIME)

TRUMPET 5 - "CARL" - PG 3.

107

4

121

8

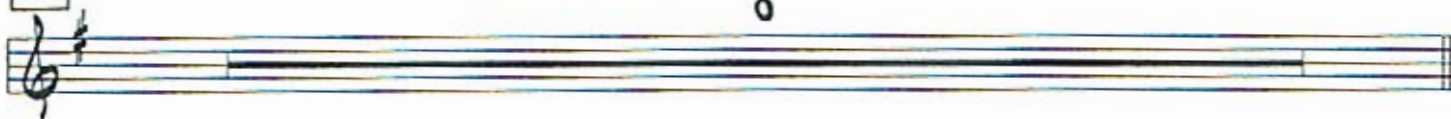

129

8

137

5

145

5

151

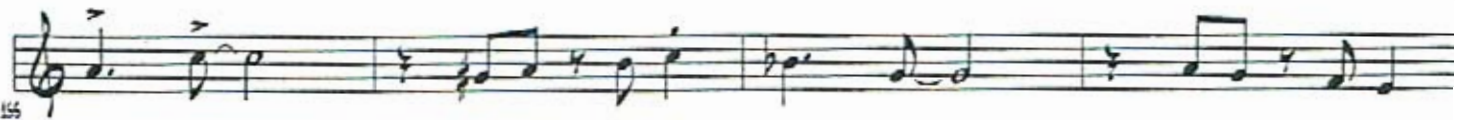

TRUMPET 5 - "CARL" - PG 4.

159

165

167

170

174

182

# CARL

WRITTEN FOR CARL FONTANA AND PERFORMED BY HIM WITH THE STAN KENTON ORCHESTRA

## TROMBONE 1 (SOLO)

BILL HOLMAN

MEDIUM UP SWING  $\text{♩} = 200$

6

SOLO

TROMBONE 1 - "CARL" - PG 3.

51

51

55

58

Opt. Ad Lis.

47

3

SOLO

54

57

4

TURN PAGE

TROMBONE 1 - "CARL" - PG 4.

65 SOLO *f* B $\flat$ 9 A $\flat$ MIN7 D9

D $\flat$ MIN7 G7( $\flat$ 9) C $\flat$ MIN7 F7( $\flat$ 9)

67 B $\flat$ MAJ7 B $\flat$ MIN7 A $\flat$ MIN7 D7( $\flat$ 9) G $\flat$ MIN7 C7( $\flat$ 9) A $\flat$ MIN7 D7( $\flat$ 9) B $\flat$ MIN7 E $\flat$ 7( $\flat$ 9)

71 A $\flat$  F7( $\flat$ 9) B $\flat$ MIN7 G $\flat$ MIN7 C7( $\flat$ 9)

F $\flat$ MIN7 B $\flat$ 9 F $\flat$ MIN7 D $\flat$ MIN7 G9

85 C A7( $\flat$ 9) D $\flat$ MIN7 B $\flat$ MIN7 E7( $\flat$ 9)

A $\flat$ MIN7 D7 D $\flat$ MIN7 G7 G $\flat$ MIN7 C7

95 F $\flat$ MAJ7 B $\flat$ 9 A $\flat$ MIN7 D9

D $\flat$ MIN7 G7( $\flat$ 9) C $\flat$ MIN7 F7( $\flat$ 9)

97 B $\flat$ MAJ7 B $\flat$ MIN7 A $\flat$ MIN7 D7( $\flat$ 9) G $\flat$ MIN7 C7( $\flat$ 9) F

TROMBONE 1 - "CARL" - PG 5.

107 F B $\flat$ 9 A $\text{MIN}7$  D $9$

4 B $\flat$  B $\text{MIN}7$

117 1. A $\text{MIN}7$  D $7$  G $\text{MIN}7$  C $7$  2. A $\text{MIN}7$  D $7(\flat 9)$  B $\text{MIN}7$  E $7(\flat 9)$

121 A $\flat$  F $7(\flat 9)$  B $\text{MIN}7$  G $\text{MIN}7$  C $7(\flat 9)$

F $\text{MIN}7$  B $\flat 9$  F $\text{MIN}7$  D $\text{MIN}7$  G $7(\flat 9)$

129 C A $7(\flat 9)$  D $\text{MIN}7$  B $\text{MIN}7$  E $7(\flat 9)$

A $\text{MIN}7$  D $9$  D $\text{MIN}7$  G $7(\flat 9)$  G $\text{MIN}7$  C $7(\flat 9)$

137 F B $\flat 9$  A $\text{MIN}7$  D $9$

D $\text{MIN}7$  G $7(\flat 9)$  C $\text{MIN}7$  F $7(\flat 9)$

145 B $\flat$  B $\text{MIN}7$  A $\text{MIN}7$  D $7(\flat 9)$  G $\text{MIN}7$  C $7$  F F $7 \text{ sus}$

TURN PAGE (TIME)

TROMBONE 1 - "CARL" - PG 6.

161 9 1. 3 2. 3

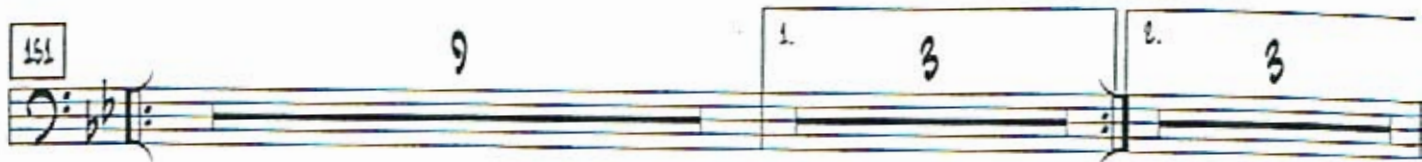

166 SOLO A: F7(b9) BbMIN7 GMIN7 C7(b9)

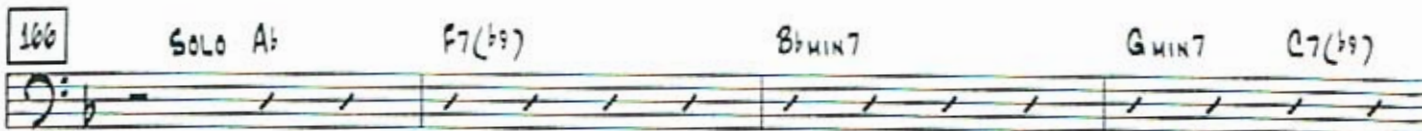

FMIN7 Bb7 FMIN7 DMIN7 G7

174 C A7(b9) DMIN7 BbMIN7 E7(b9)

A MIN7 D7 DMIN7 G7(b9) GMIN7 C7

182 3 SOLO

192 4

SOLO F F#m9

# CARL

WRITTEN FOR CARL FONTANA AND PERFORMED BY HIM WITH THE STAN KENTON ORCHESTRA

## TROMBONE 2

BILL HOLMAN

MEDIUM UP SWING  $\text{♩} = 200$

TROMBONE 2 - "CAEL" - PG 2.

47

57

63

TACET END TIME

73

85

93

107

TURN PAGE

TROMBONE 2 - "CARL" - PG 3.

181

8

189

8

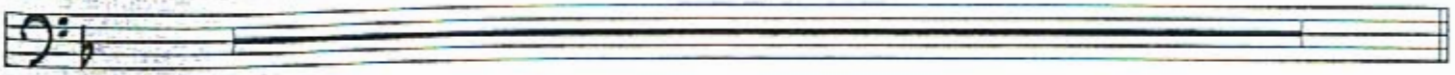

157

5

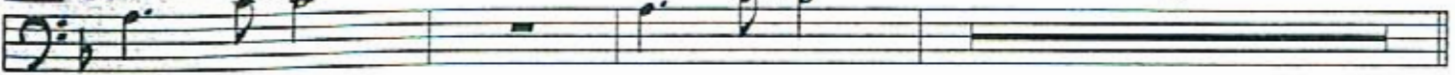

145

4

151

155

159

165

166

2

170

# CARL

WRITTEN FOR CARL FONTANA AND PERFORMED BY HIM WITH THE STAN KENTON ORCHESTRA

## TROMBONE 3

BILL HOLMAN

MEDIUM UP SWING  $\text{♩} = 200$

TROMBONE 3 - 'CARL' - PG 3.

121 8

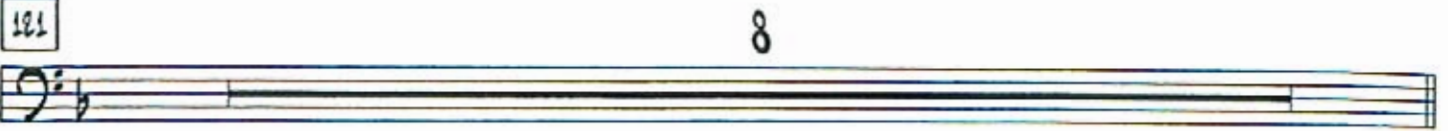

129 8

137 5

145 4

151

156

159

165

166 2

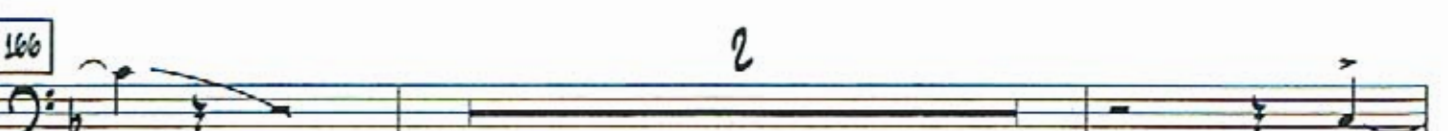

170

TROMBONE 3 - "CARL" - PG 4.

174

8

182

186

192

196

SIERRA MUSIC PRESENTS  
THE STAN KENTON ORCHESTRA LIBRARY

# CARL

WRITTEN FOR CARL FONTANA AND PERFORMED BY HIM WITH THE STAN KENTON ORCHESTRA

## TROMBONE 4

BILL HOLMAN

$\text{♩} = 200$  MEDIUM UP SWING

TROMBONE 4 - "CARL" - PG 2.

47

52

57

63

TACET END TIME

73

85

95

107

111

115

TURN PAGE

TROMBONE 4 - "CARL" - PG 4.

174 8

182

186

192

196

SIERRA MUSIC PRESENTS  
THE STAN KENTON ORCHESTRA LIBRARY

# CARL

WRITTEN FOR CARL FONTANA AND PERFORMED BY HIM WITH THE STAN KENTON ORCHESTRA

## BASS TROMBONE 5

BILL HOLMAN

$\text{♩} = 200$  MEDIUM UP SWING

TROMBONE 5 - "CARL" - PG 2.

47

51

57

63

TACET END TIME

73

85

95

107

111

115

TURN PAGE

TROMBONE 5 - "CARL" - PG 3.

121

8

129

8

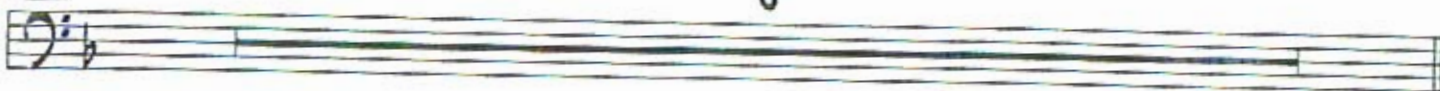

137

5

145

4

151

155

159

165

166

2

170

TROMBONE 5 - "CARL" - PG 4.

174

8

182

184

192

196

SIERRA MUSIC PRESENTS  
THE STAN KENTON ORCHESTRA LIBRARY

# CARL

WRITTEN FOR CARL FONTANA AND PERFORMED BY HIM WITH THE STAN KENTON ORCHESTRA

BASS

BILL HOLMA

MEDIUM UP SWING  $\text{♩} = 200$

BASS - "CARL" - PG 2.

51 A7 F7(b9) BbMIN7 GMIN7 Gb9

FMIN7 Bb9 FMIN7 DMIN7 G7(b9)

52 C A7(b9) DMIN7 BbMIN7 Eb(b9)

A MIN7 D9 DMIN7 G7(b9) GMIN7 C7

47

D MIN7 G7(b9) G7(b9) C MIN7 F7(b9) BbMA7 BbMIN7

57 A MIN7 D7 AS WRITTEN DUL

65 F Bb9 A MIN7 D9

D MIN7 G7(b9) C MIN7 F7(b9)

67 BbMA7 BbMIN7 1. A MIN7 D7(b9) G MIN7 C7(b9) 2. A MIN7 D7(b9) BbMIN7 Eb7(b9)

BASS - "CARL" - PG 3.

71 A $\flat$  F7( $\flat 9$ ) B $\flat$ MIN7 GMIN7 C7( $\flat 9$ )

FMIN7 B $\flat$ 9 FMIN7 DMIN7 G9

72

85 C A7( $\flat 9$ ) DMIN7 BMIN7 E7( $\flat 9$ )

A $\flat$ MIN7 D7 DMIN7 G7 GMIN7 C7

86

95 FMA $\flat$ 7 B $\flat$ 9 A $\flat$ MIN7 D9

DMIN7 G7( $\flat 9$ ) CMIN7 F7( $\flat 9$ )

96

B $\flat$ MA $\flat$ 7 B $\flat$ MIN7 A $\flat$ MIN7 D7( $\flat 9$ ) GMIN7 C7( $\flat 9$ ) F D $\flat$ 9 C9

97

107 F B $\flat$ 9 A $\flat$ MIN7 D9

DMIN7 A $\flat$ 9 G9 CMIN7 G $\flat$ 9 F9

108

B $\flat$  B $\flat$ MIN A $\flat$ MIN7 D7 GMIN7 C7 A $\flat$ MIN7 D7( $\flat 9$ ) B $\flat$ MIN7 E $\flat$ 7( $\flat 9$ )

109

BASS - "CARL" - PG 4.

151 A $\flat$  F7( $\flat 9$ ) B $\flat$ MIN GMIN7 C7( $\flat 9$ )

FMIN7 B $\flat 9$  FMIN7 DMIN7 G7( $\flat 9$ )

155

159 C A7( $\flat 9$ ) DMIN7 BMIN7 E7( $\flat 9$ )

A $\flat$ MIN7 D9 DMIN7 G7( $\flat 9$ ) GMIN7 C7( $\flat 9$ )

156

157 F B $\flat 9$  A $\flat$ MIN7 D9

DMIN7 G7( $\flat 9$ ) CMIN7 F7( $\flat 9$ )

157

146 B $\flat$  B $\flat$ MIN7 A $\flat$ MIN7 D7( $\flat 9$ ) GMIN7 C7 F F7sus

151 B $\flat$  E $\flat 9$  DMIN7 G9( $\flat 9$ )

GMIN7 C7( $\flat 9$ ) FMIN7 B $\flat 7$ ( $\flat 9$ )

158

E $\flat$  E $\flat$ MIN7 DMIN7 G7( $\flat 9$ ) CMIN7 F7

159

BASS - "CARL" - PG 5.

165

E. E<sup>b</sup>MIN7 C<sup>b</sup>MIN7 F7(<sup>b</sup>9) B<sup>b</sup>MIN7 E<sup>b</sup>7(<sup>b</sup>9)

166 A<sup>b</sup> F7(<sup>b</sup>9) B<sup>b</sup>MIN7 G<sup>b</sup>MIN7 C7(<sup>b</sup>9)

170 F<sup>b</sup>MIN7 B<sup>b</sup>9 F<sup>b</sup>MIN7 D<sup>b</sup>MIN7 G7

174 C A7(<sup>b</sup>9) D<sup>b</sup>MIN7 B<sup>b</sup>MIN7 E7(<sup>b</sup>9)

176 A<sup>b</sup>MIN7 D7(<sup>b</sup>9) D<sup>b</sup>MIN7 G7(<sup>b</sup>9) G<sup>b</sup>MIN7 C7

182

D<sup>b</sup>MIN7 G7(<sup>b</sup>9) G7(<sup>b</sup>9) C<sup>b</sup>MIN7 F7(<sup>b</sup>9) B<sup>b</sup>MIN7 B<sup>b</sup>MIN7

192 A<sup>b</sup>MIN7 D7 AS WEITEN DIM.

190

SIERRA MUSIC PRESENTS  
THE STAN KENTON ORCHESTRA LIBRARY

# CARL

WRITTEN FOR CARL FONTANA AND PERFORMED BY HIM WITH THE STAN KENTON ORCHESTRA

PIANO

BILL HOLMAN

MEDIUM UP SWING  $\text{♩} = 200$

PIANO - "CARL" - PG 2.

43  $B^{\flat}MA7$   $B^{\flat}MIN7$   $A_{MIN}7$   $D7(f\sharp)$   $B^{\flat}MIN7$   $E^{\flat}7(b9)$

44  $A^{\flat}$   $F7(b9)$   $B^{\flat}MIN7$   $G_{MIN}7$   $G^{\flat}9$

45  $F_{MIN}7$   $B^{\flat}9$   $F_{MIN}7$   $D_{MIN}7$   $G7(b9)$

46  $C$   $A7(b9)$   $D_{MIN}7$   $B_{MIN}7$   $E7(f\sharp)$

47  $A_{MIN}7$   $D9$   $D_{MIN}7$   $G7(b9)$   $G_{MIN}7$   $C7$

48  $F_{MA7}$   $B^{\flat}9$   $A_{MIN}7$   $D9(f\sharp)$

49  $D_{MIN}7$   $G7(b9)$   $G7(b9)$   $C_{MIN}7$   $F7(b9)$   $B^{\flat}MA7$   $B^{\flat}MIN7$

50  $A_{MIN}7$   $D7$   $G_{MIN}7$   $F_{MA7}$   $D_{MIN}7$   $B^{\flat}MA7$   $G_{MIN}7$   $G_{MIN}7$   $G^{\flat}9$

PIANO - "CAEL" - PG 3.

65

F B $\flat$ 9 A $\flat$ MIN7 D9

67

D $\flat$ MIN7 G7( $\flat$ 9) C $\flat$ MIN7 F7( $\flat$ 9)

72

B $\flat$ MAJ7 B $\flat$ MIN7

1. A $\flat$ MIN7 D7( $\flat$ 9) G $\flat$ MIN7 C7( $\flat$ 9)

2. A $\flat$ MIN7 D7( $\flat$ 9) B $\flat$ MIN7 E $\flat$ 7( $\flat$ 9)

77

A $\flat$  F7( $\flat$ 9) B $\flat$ MIN7 G $\flat$ MIN7 C7( $\flat$ 9)

81

F $\flat$ MIN7 B $\flat$ 9 F $\flat$ MIN7 D $\flat$ MIN7 G9

85

C A7( $\flat$ 9) D $\flat$ MIN7 B $\flat$ MIN7 E7( $\flat$ 9)

89

A $\flat$ MIN7 D7 D $\flat$ MIN7 G7 G $\flat$ MIN7 C7

93

F $\flat$ MAJ7 B $\flat$ 9 A $\flat$ MIN7 D9

PIANO - "CARL" - PG 4.

57  $D_{MIN7}$   $G7(\flat 9)$   $C_{MIN7}$   $F7(\flat 9)$

61  $B_{\flat}MAJ7$   $B_{\flat}MIN7$   $A_{MIN7}$   $D7(\flat 9)$   $G_{MIN7}$   $C7(\flat 9)$   $F$   $D_{\flat 9}$   $C9$

107

$F$   $B_{\flat 9}$   $A_{MIN7}$   $D9$

111  $D_{MIN7}$   $A_{\flat 9}$   $G9$   $C_{MIN7}$   $G_{\flat 9}$   $F9$

115  $B_{\flat}$   $B_{\flat}MIN$   $A_{MIN7}$   $D7$   $G_{MIN7}$   $C7$   $A_{MIN7}$   $D7(\flat 9)$   $B_{\flat}MIN7$   $E_{\flat 7}(\flat 9)$

121

$A_{\flat}$   $F7(\flat 9)$   $B_{\flat}MIN$   $G_{MIN7}$   $C7(\flat 9)$

125  $F_{MIN7}$   $B_{\flat 9}$   $F_{MIN7}$   $D_{MIN7}$   $G7(\flat 9)$

129

$C$   $A7(\flat 9)$   $D_{MIN7}$   $B_{MIN7}$   $E7(\flat 9)$

PIANO - "CARL" - PG 5.

155

A<sup>MIN</sup>7      D<sup>9</sup>      D<sup>MIN</sup>7      G7<sup>(b9)</sup>      G<sup>MIN</sup>7      C7<sup>(b9)</sup>

157

F      B<sup>b</sup>9      A<sup>MIN</sup>7      D<sup>9</sup>

161

D<sup>MIN</sup>7      G7<sup>(b9)</sup>      C<sup>MIN</sup>7      F7<sup>(b9)</sup>

145

B<sup>b</sup>      B<sup>b</sup>MIN7      A<sup>MIN</sup>7      D7<sup>(b9)</sup>      G<sup>MIN</sup>7      C7      F      F7<sup>6/9</sup>

151

B<sup>b</sup>      E<sup>b</sup>9      D<sup>MIN</sup>7      G9<sup>(b9)</sup>

155

G<sup>MIN</sup>7      C7<sup>(b9)</sup>      F<sup>MIN</sup>7      B<sup>b</sup>7<sup>(b9)</sup>

159

E<sup>b</sup>      E<sup>b</sup>MIN7      D<sup>MIN</sup>7      G7<sup>(b9)</sup>      C<sup>MIN</sup>7      F7

165

E.      E<sup>b</sup>MIN7      C<sup>MIN</sup>7      F7<sup>(b9)</sup>      B<sup>b</sup>MIN7      E<sup>b</sup>7<sup>(b9)</sup>      A<sup>b</sup>

PIANO - "CARL" - PG 6.

166

Chords: A $\flat$ , F7( $\flat$ 9), B $\flat$ MIN7, GMIN7, C7( $\flat$ 9)

170

Chords: FMIN7, B $\flat$ 9, FMIN7, DMIN7, G7

174

Chords: C, A7( $\flat$ 9), DMIN7, BMIN7, E7( $\flat$ 9)

178

Chords: AMIN7, D7( $\flat$ 9), DMIN7, G7( $\flat$ 9), GMIN7, C7

182

Chords: FMA $\flat$ 7, B $\flat$ 9, AMIN7, D9( $\flat$ 5)

186

Chords: DMIN7, G7( $\flat$ 9), G7( $\flat$ 9), CMIN7, F7( $\flat$ 9), B $\flat$ MA $\flat$ 7, B $\flat$ MIN7

192

Chords: AMIN7, D7, GMIN7, FMA $\flat$ 7, DMIN7, B $\flat$ MA $\flat$ 7

Annotations:  $\sharp$  (under AMIN7), DIM. (under DMIN7)

198

Chords: GMIN7, GMIN7, G $\flat$ 9, F, FMA $\flat$ 9

Annotations:  $\sharp$  (under FMA $\flat$ 9), 2 (above FMA $\flat$ 9)

SIERRA MUSIC PRESENTS  
THE STAN KENTON ORCHESTRA LIBRARY

# CARL

WRITTEN FOR CARL FONTANA AND PERFORMED BY HIM WITH THE STAN KENTON ORCHESTRA

## DRUMS

BILL HOLMAN

$\text{♩} = 200$  MEDIUM UP SWING

STICKS

TO BRUSHES

BRUSHES

m2

5

19

31

5

DRUMS - "CARL" - PG 2.

58

(4) (8)

*mf*

47

(4) (8)

*f*

to STICKS (10)

(5) (10)

*f*

57

STICKS

(5) (10)

*mf*

65

(4) (8)

*mf*

(8)

1. (12) 2.

(12)

*f*

77

85 (PUMPER)

DRUMS - "CARL" - PG 3.

95

(4) (8)

(12)

102

107

SNECK/RICE

(4)

111

1. (12) 2.

125

121

(4) (8)

129

(4) (8)

157

(8)

145

(4)

151

DRUMS - "CARL" - PG 4.

155

155

159

FILL SIG!

159

164

164

166

166

(4)

170

170

(8)

174

174

(4)

182

182

187

187

(10)

192

192

196

2

SET UP

196

SIERRA MUSIC PRESENTS  
THE STAN KENTON ORCHESTRA LIBRARY

# CARL

WRITTEN FOR CARL FONTANA AND PERFORMED BY HIM WITH THE STAN KENTON ORCHESTRA

GIITAR

BILL HOLMAN

MEDIUM UP SWING  $\text{♩} = 200$

GUITAR - "CARL" - PG 2.

**Staff 1:** Fmin7, Bb9, Fmin7, Dmin7, G7(b9)

**Staff 2:** 38 C, A7(b9), Dmin7, Bmin7, E7(b9)

**Staff 3:** Amin7, D9, Dmin7, G7(b9), Gmin7, C7

**Staff 4:** 47 Fmaj7, Bb9, Amin7, D9(b9)

**Staff 5:** Dmin7, G7(b9), G7(b9), Cmin7, F7(b9)

**Staff 6:** Bbmaj7, Bbmin7, 57 Amin7, D7, Gmin7, Fmaj7

**Staff 7:** Dmin7, Bbmaj7, Gmin7, Gmin7, Gb9

**Staff 8:** 63 F, Bb9, Amin7, D9

**Staff 9:** Dmin7, G7(b9), Cmin7, F7(b9)

**Staff 10:** Bbmaj7, Bbmin7, 1. Amin7 D7(b9), Gmin7 C7(b9), 2. Amin7 D7(b9), Bbmin7 E7(b9)

**Staff 11:** 71

GUITAR - "CARL" - PG 3.

77 A<sup>b</sup> F7(<sup>b</sup>9) B<sup>b</sup>MIN7 GMIN7 C7(<sup>b</sup>9)

FMIN7 B<sup>b</sup>9 FMIN7 DMIN7 G9

85 C A7(<sup>b</sup>9) DMIN7 BMIN7 E7(<sup>b</sup>9)

A<sup>b</sup>MIN7 D7 DMIN7 G7 GMIN7 C7

93 FMA<sup>b</sup>7 B<sup>b</sup>9 A<sup>b</sup>MIN7 D9

DMIN7 G7(<sup>b</sup>9) CMIN7 F7(<sup>b</sup>9)

B<sup>b</sup>MA<sup>b</sup>7 B<sup>b</sup>MIN7 A<sup>b</sup>MIN7 D7(<sup>b</sup>9) GMIN7 C7(<sup>b</sup>9) F D<sup>b</sup>9 C9

107 F B<sup>b</sup>9 A<sup>b</sup>MIN7 D9

DMIN7 A<sup>b</sup>9 G9 CMIN7 G<sup>b</sup>9 F9

B<sup>b</sup> B<sup>b</sup>MIN <sup>1.</sup> A<sup>b</sup>MIN7 D7 GMIN7 C7 <sup>2.</sup> A<sup>b</sup>MIN7 D7(<sup>b</sup>9) B<sup>b</sup>MIN7 E<sup>b</sup>7(<sup>b</sup>9)

115

GUITAR - "CARL" - PG 4.

121 A $\flat$  F7( $\flat 9$ ) B $\flat$ MIN GMIN C7( $\flat 9$ )

FMIN B $\flat$ 9 FMIN DMIN G7( $\flat 9$ )

125 129 C A7( $\flat 9$ ) DMIN BMIN E7( $\flat 9$ )

A $\flat$ MIN D9 DMIN G7( $\flat 9$ ) GMIN C7( $\flat 9$ )

137 F B $\flat$ 9 A $\flat$ MIN D9

DMIN G7( $\flat 9$ ) CMIN F7( $\flat 9$ )

145 B $\flat$  B $\flat$ MIN A $\flat$ MIN D7( $\flat 9$ ) GMIN C7 F F7 sus

151 B $\flat$  E $\flat$ 9 DMIN G9( $\flat 9$ )

GMIN C7( $\flat 9$ ) FMIN B $\flat$ 7( $\flat 9$ )

155 E $\flat$  E $\flat$ MIN DMIN G7( $\flat 9$ ) CMIN F7

GIITAR - "CARL" - PG 5.

Additional markings include measure numbers (125, 134, 143, 152, 161, 170, 178, 188, 192, 197, 206, 215) and a double bar line with a repeat sign at the end of the page.